CHICAGO BEARS YOUTH FOOTBALL CAMPS

2015 CHICAGO BEARS YOUTH FOOTBALL CAMPS

ATHLETICO PHYSICAL THERAPY

For Football Skills, Life Skills and Fun!

Safe, Non-Contact Instruction for Kids Ages 6-14 Years Old

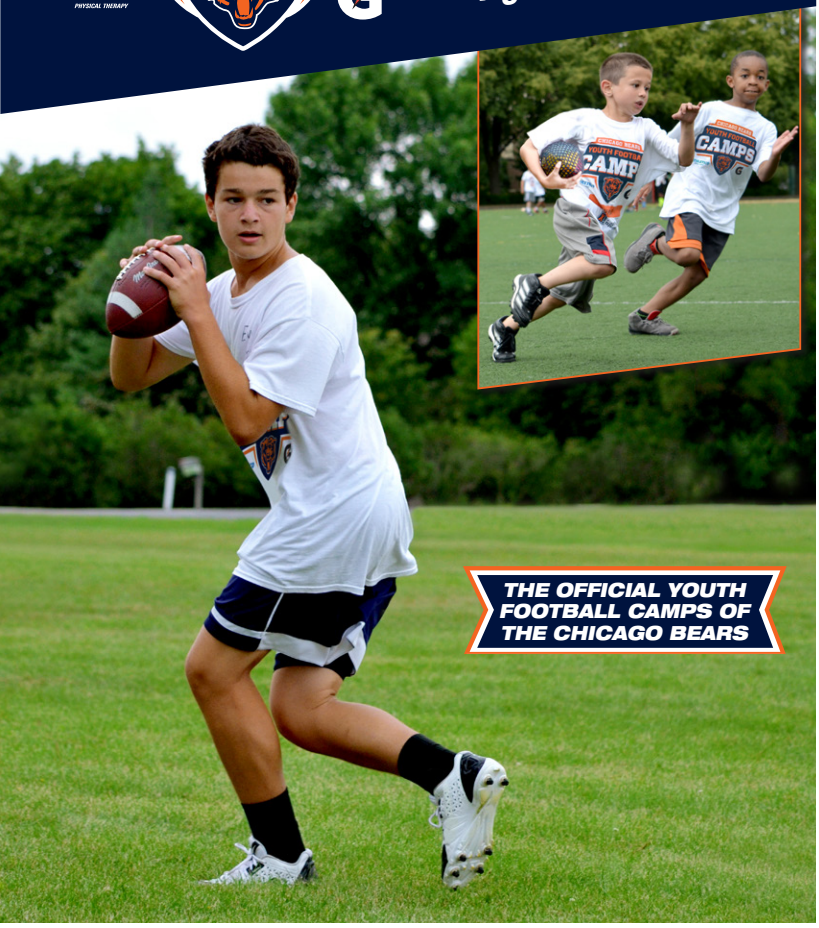

THE OFFICIAL YOUTH FOOTBALL CAMPS OF THE CHICAGO BEARS

GREAT PROGRAM FEATURES

- Professional, USA Football Certified Coaches
- Chicago Bears Alumni Heroes
- Non-Contact Football Instruction
- Skill Contests and Tournament Action
- Heads Up Football Instruction
- Comprehensive Skills Section for newcomers
- Accelerated Skills Section for experienced players
- 5-Day, Half Day Camps: 8:30 am to 11:30 am
- 5-Day, Full Day Camps: 9:00 am to 3:00 pm

Check www.BearsCamps.com for Pricing and/or Great Discounts

OFFICIAL LICENSED PARTNER

USAFootball HEADS UP FOOTBALL

Camp curriculum includes USA Football's Heads Up Tackling℠ instruction

2015 CHICAGO BEARS YOUTH CAMP SCHEDULE

FULL DAY CAMPS:

Monday-Friday, 9:00 am to 3:00 pm

June 15-19	Naperville
July 6-10	Chicago-Old Town
July 13-17	Chicago-Lane Tech

HALF DAY CAMPS:

Monday-Friday, 8:30 am to 11:30 am

June 15-19	Carol Stream
June 15-19	Chicago-Lincoln Park
June 15-19	Winnetka
June 22-26	Glenview
June 22-26	Lake Forest
June 22-26	Palos Hills
July 6-10	Arlington Heights
July 6-10	Downers Grove
July 6-10	Frankfort
July 6-10	Lincolnshire
July 6-10	Wilmette
July 13-17	Barrington
July 13-17	Crystal Lake
July 13-17	Elmhurst
July 13-17	Evanston
July 13-17	Libertyville
July 20-24	Chicago-Sheridan Park
July 20-24	Geneva
July 20-24	Glen Ellyn
July 20-24	Northfield
July 27-30	Naperville
July 27-31	Tinley Park
July 27-31	Winnetka

OFFICIAL YOUTH CAMPS OF THE CHICAGO BEARS

REGISTER TODAY
BEARSCAMPS.COM
or call 312-226-7776

Chicago Bears Heroes
Professional Coaches
Athletic Development
Skill Challenges
Team Contests
Tournament Action
Championship Friday
Awards and Prizes

PRO SPORTS EXPERIENCE FOR KIDS

Disclaimer: This material and activity is not sponsored by your School, School District or its personnel.